

ARTS GUIDE

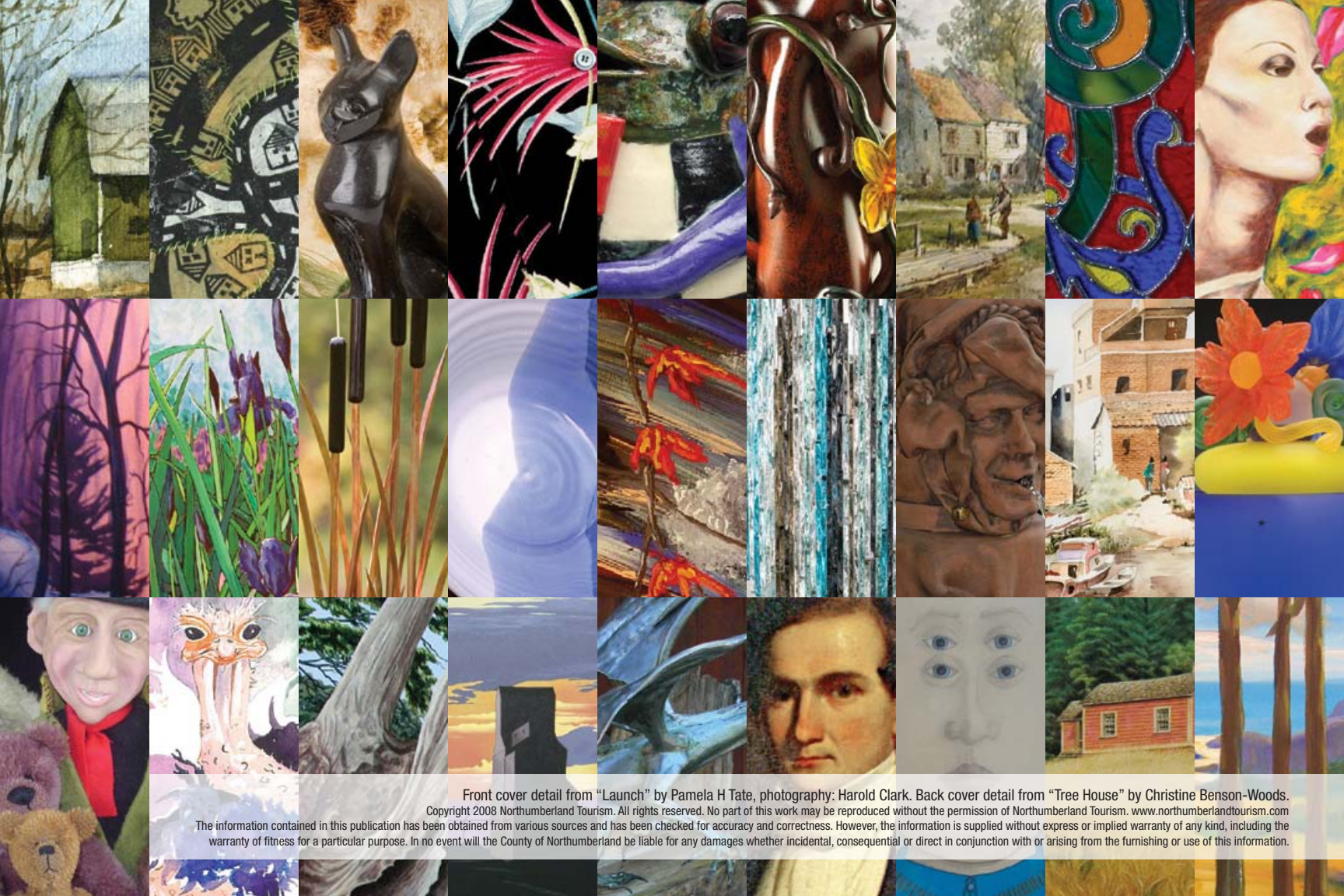



Front cover detail from "Launch" by Pamela H Tate, photography: Harold Clark. Back cover detail from "Tree House" by Christine Benson-Woods.

Copyright 2008 Northumberland Tourism. All rights reserved. No part of this work may be reproduced without the permission of Northumberland Tourism. www.northumberlandtourism.com

The information contained in this publication has been obtained from various sources and has been checked for accuracy and correctness. However, the information is supplied without express or implied warranty of any kind, including the warranty of fitness for a particular purpose. In no event will the County of Northumberland be liable for any damages whether incidental, consequential or direct in conjunction with or arising from the furnishing or use of this information.



Just an hour east of Toronto, Ontario, you'll soon understand why

Northumberland's

rolling hills and expansive wilderness are a muse for many artists.

Inspired by experience, emotion and geography, art reflects the fabric of a community.

As we support the development of the arts, we invite you to explore the talent of our local artists and celebrate the wonder of Northumberland County.



NORTHUMBERLAND COUNTY

For a detailed map please visit us at:
www.northumberlandtourism.com/arts
or with the \$5 purchase of a detailed roads map available
at Northumberland County, 555 Courthouse Rd, Cobourg,
or by calling: 1-800-354-7050.

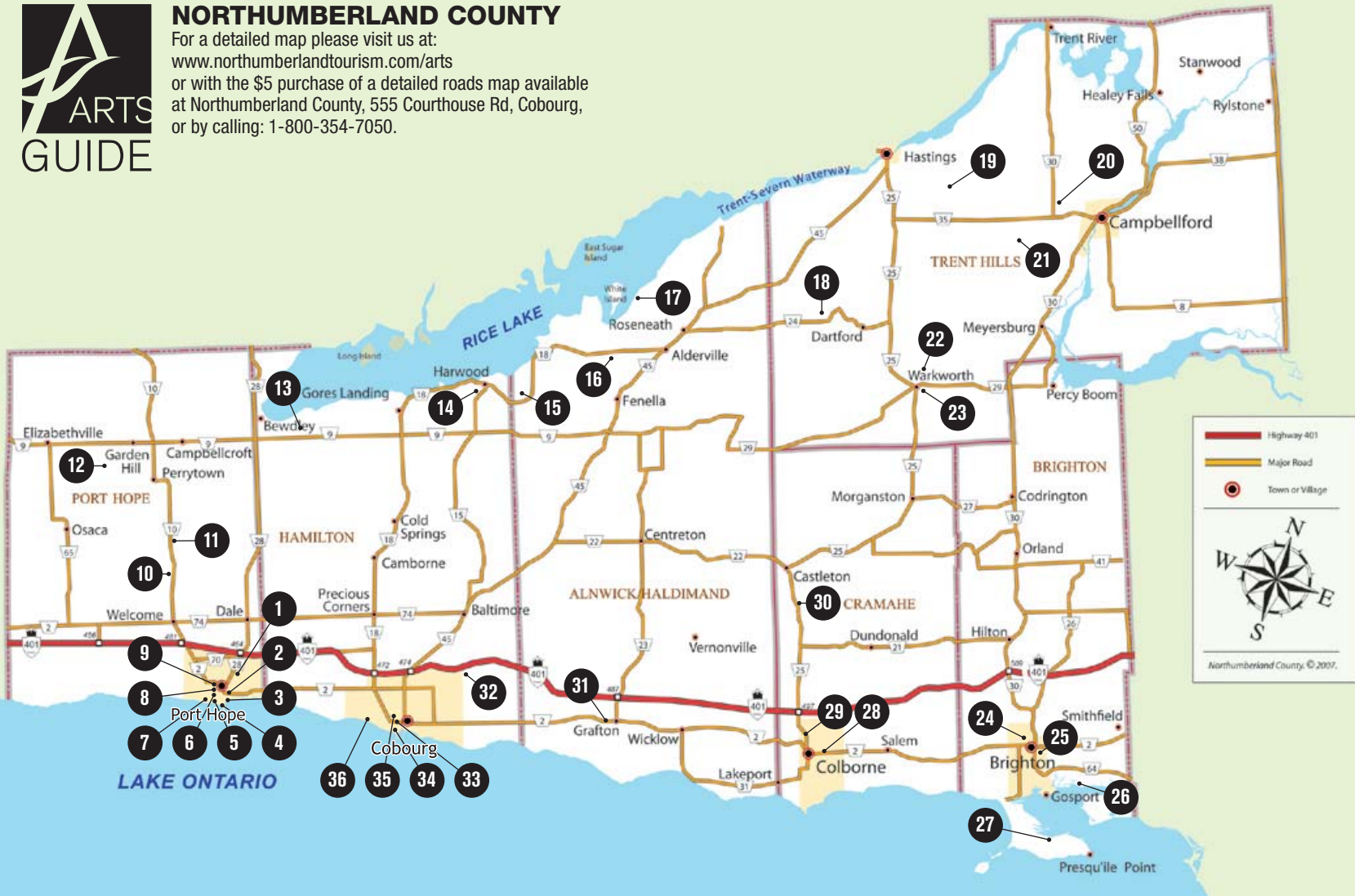

1	Martha Robinson Illustrator 31 Bloomsgrave Ave, Port Hope 905 885 0691	13	Standing Oak Graphics and Pet Portraits 4909 Oak Hills Rd, Bewdley 905 342 3008	25	The Squire's Bears 119 Prince Edward St, Brighton 613 475 1618
2	The Journey Through the Arts Gallery 27 Walton St, Port Hope 905 885 0908	14	Creative Instinct - Handcrafted Copper 5344 Old Schoolhouse Rd, Harwood 905 342 3861	26	Pegasus Metal Arts Studio 14 Martin Rd, RR3, Brighton 613 475 9970
3	Capitol Arts Centre 20 Queen St, Port Hope 905 885 1071	15	The Old Manse Pottery 492 North Bethesda Rd, RR1, Baltimore 905 342 3344	27	Mary McEwan 14 Lilac Lane, RR 4, Brighton 613 475 2148
4	Portopia Studio 20 Caldwell St, Port Hope 905 885 7963	16	Jardinique Inc. 8131 County Rd 18, RR2, Roseneath 905 352 3945	28	The Colborne Art Gallery 51 King St East, Colborne 905 355 1798
5	"Mug Shots" Greeting Cards 80 Dorset St West, Port Hope 905 885 1584	17	Sweetgrass Studios 114 Vimy Ridge Rd, RR2, Roseneath 905 352 2402	29	Hoselton Sculptures 1 Hoselton Dr, Colborne 905 355 3933
6	Susan MacDonald Wearable Art 64 Sherbourne St, Port Hope 905 885 2235	18	Gundi 13223 County Rd 24, Roseneath 705 924 1933	30	Studio Stubbs 1317 County Rd 25, Castleton 905 344 5045
7	Dragon Clay 100 John St, Port Hope 905 885 5384	19	Paul C Portelli 401 11th Concession East, RR2, Hastings 705 696 3395	31	The Lawless Gallery of Fine Art 10831 Hwy 2, Grafton 905 349 3715
8	A.K. Collings Gallery 41 John St, Port Hope 905 885 2001	20	Westben Arts Festival Theatre 87 Bridge St East, Campbellford 1 877 883 5777	32	Anvil Artistry Inc. 9281 Danforth Rd East, Cobourg 905 372 1506
9	Lord Russborough's Annex & The Glasshopper Stained Glass Studio 82 Walton St, Port Hope 905 885 9853	21	Medlicott House Artist Studio 321 6th Line West, Campbellford 705 653 5563	33	Art Gallery of Northumberland 55 King St West, Cobourg 905 372 0333
10	Pamela H Tate 4599 Massey Rd, RR1, Port Hope 905 753 2187	22	Frantic Farms Clay & Glass & Gallery 2 Mill St, Warkworth 705 924 9173	34	Blything Art Studio 111 Bagot St, Cobourg 905 372 0205
11	Millhouse Painters 5325 County Rd 10, RR1, Port Hope 905 797 1070	23	Townsend's 33 Main St, Warkworth 705 924 3535	35	Barry King 217 King St West, Apt. 175, Cobourg 905 372 5003
12	Elizabeth Vercoe 7228 Beech Hill Rd, RR1, Port Hope 905 797 3172	24	SOHO's Brighton Barn Theatre 96 Young St, Brighton 613 475 2144	36	Art for the Lord - Fine Art Gallery and Studio 629 Daintry Cr, Cobourg 905 373 9253

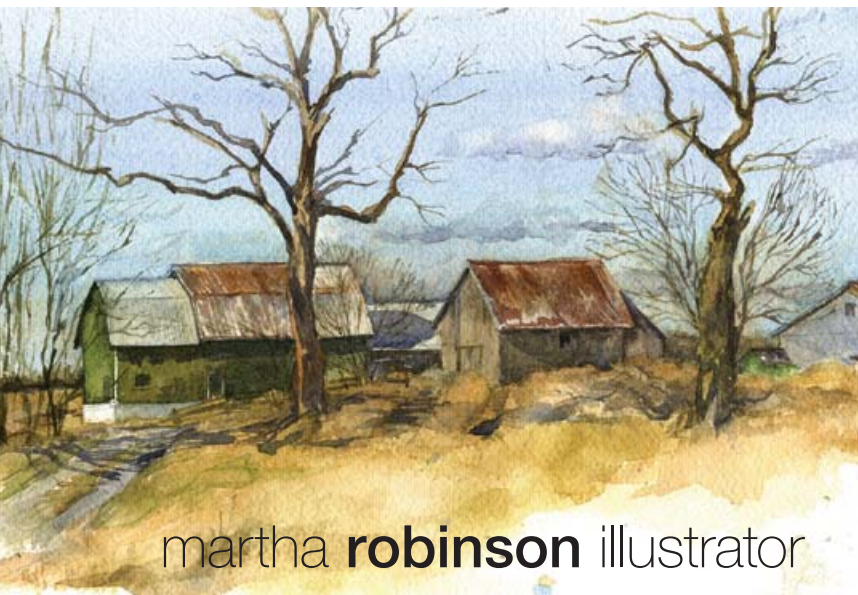

martha **robinson** illustrator

medium: Drawing, Painting, Works on Paper. Freelance illustration, Watercolours, Watercolour instruction, Design illustration, Textile design, Commissioned work.

Illustration for advertising, editorial and textile design clients seeking painterly realistic solutions. Corporate identity and design with an illustrative approach. Commissioned watercolours, and work for exhibition purposes. Watercolour instruction.

Hours: by appointment only
31 Blooms Grove Ave, Port Hope, L1A 1X3
Ph: 905 885 0691 Fx: 905 885 0691
marthar@eagle.ca www.martharobinson.ca



Artist: Christine Benson-Woods

Sun:
11:00 - 5:00
Mon | Jul - Aug:
11:00 - 5:00
Tues - Wed:
Closed
Thurs | Apr - Oct:
11:00 - 5:00
Fri - Sat:
11:00 - 5:00

The Journey Through the Arts Gallery

Curator: Christine Benson-Woods and Mike Woods

A multi-faceted arts facility evident in the mediums and subjects that are displayed, the gallery features paintings, pottery, photography, printmaking, jewellery and more! A unique gallery with ever-changing exhibitions.

medium: Visual Art/Fine Craft, Ceramic/Clay, Drawing/Painting/Works on Paper, Jewellery, Photography, Pottery, Textile Art.

27 Walton St, Second Floor, Port Hope, L1A 1M8
905 885 0908 journeythroughthearts@hotmail.com
www.journeythroughthearts.com

Photography: Ted Amsden, Production: Oklahoma



Capitol Arts Centre

medium: Performing Arts, Cinema, Dance, Music
Instrumental, Music Vocal, Theatre.

Capitol Theatre is home to Port Hope Festival Theatre
(professional), Open year round. Theatre. Concerts. Films.

20 Queen St,
Port Hope, L1A 2Y7

Ph: 905 885 1071

Fx: 905 885 9714

boxoffice@capitoltheatre.com

www.capitoltheatre.com

Sun: seasonal
Mon - Fri: 10:00 - 4:00
Sat: seasonal

Photography: Harold Clark



Portopia Studio **Judith Kreps Hawkins**

medium: Visual Art/Fine Craft, Drawing/Painting/Works
on Paper, Glass, Jewellery, Metal, Photography, Recycled/Found
Material, Stone, Textile Art, Wood. Therapy workshops geared to
“playing with the inner child” Mixed-media sculpture, jewellery. Studio
workshops, custom pregnancy belly casts.

Experimental & non-traditional materials & ways to process (play) &
stretch the imagination to produce art that will touch others in many
different ways.

Hours/Workshops: by appointment only

20 Caldwell St, Port Hope, L1A 1A5 Ph: 905 885 7963

jkrepshawkins@sympatico.ca www.judithkrepshawkins.com



Laurie Rockman

“Mug Shots” Greeting Cards

medium: Drawing/Painting/Works on Paper.

Printed greeting cards, framed originals, (pen/ink/watercolour) printed posters.

Hours: Daily 9:00 to 5:00, appointment preferred.

80 Dorset St West,
Port Hope, L1A 1G2
Ph: 905 885 1584 Fx: 905 885 6177
mugshots_2@yahoo.com www.mugshotscards.com



Photography: Michael Wallace / ImageLink Studio

Susan MacDonald Wearable Art

Hours: by appointment only.

medium: Recycled/Found Material, Textile Art.
One-of-a-kind jackets and vests.

Working with a wide range of materials: silks, linens, antique/vintage fabrics, wools, handwovens, hand-embroidered Indian materials, and fleece. Jackets are unique, handmade, stylish and wearable.

64 Sherbourne St, Port Hope, L1A 1H2
Ph: 905 885 2235
sumac7@sympatico.ca
www.wearableart.net



Dragon Clay

Brenda Sullivan



Sun, Sat:
by chance or by appointment

Mon - Fri:
10:00 - 5:00

medium: Visual Art/Fine Craft, Pottery. Funky to functional pottery. Mixed media wall art.

Brenda's award winning creations marry her sense of humor with updated Art Deco producing her wonderfully-themed "Dancing Teapot Collection". Sculptural mixed media pieces demonstrate her affinity to nature.

100 John St,
Port Hope, L1A 2Z6
Ph: 905 885 5384 Fx: 905 885 7811
mudder7@sympatico.ca
www.dragonclayproductions.com

A.K. Collings Gallery



Artist: Susan Rankin Photography: Michael Cullen Trent Photographics

Contemporary Canadian Fine Art and Fine Craft.

medium: Visual Art/Fine Craft, Ceramic/Clay, Drawing/Painting/Works on Paper, Glass, Jewellery, Metal, Photography, Pottery, Stone, Textile Art, Wood.

Curator: Aurelie K. Collings

41 John St,
Port Hope, L1A 2Z3
905 885 2001
aurelie.collings@bellnet.ca
www.akcollings.com

Sun:
12:00 to 4:00
Mon - Thurs:
11:00 - 5:00
seasonal
Fri - Sat:
11:00 - 5:00

Lord Russborough's Annex & The Glasshopper Stained Glass Studio

Curator: Darrell G. Leeson and Chris Montgomery



Lord Russborough's Annex is an 'old world' eclectic fine art gallery. Her Ladyship's Bijouterie features original handmade jewellery. The Glasshopper Stained Glass Studio specializes in glass commissions, restorations and repairs.

medium: Visual Art/Fine Craft, Drawing/Painting/
Works on Paper. Fine Art, Paintings, Engravings, Antique Maps,
Manuscripts, Ephemera.

82 Walton St,
Port Hope, L1A 1N3
905 885 9853
gallery@russborough.com
www.russborough.com

Sun:
1:00 - 4:00
Mon - Wed:
by appointment only
Thurs - Sat:
11:00 - 5:00



medium: Visual Art/Fine Craft, Drawing/
Painting/Works on Paper. Original paintings - acrylic on
canvas; cards.

Eclectic striking images, strong colours, variable sizes
and subjects. Explorations of movement vs. stillness, light
vs. shadow, excitement vs. calm. Pamela's art invites the
viewer to pause, reflect and smile.

4599 Massey Rd, RR1,
Port Hope, L1A 3V5
905 753 2187
pamelatate@hotmail.com

Hours:
by chance or
by appointment

Pamela H Tate

Curator: Holly Biefgen

Artist: Donald Pitchard

Millhouse Painters

medium: Drawing/Painting/Works on Paper.
Watercolour Painting, Still Life, Landscapes, and En Plein. Paintings are variable in size, paper and techniques. Commissions are accepted.

Watercolours are about seeing, mixing colour and interpreting the beauty around us! Our artists' unique talents and techniques express their creative spirit. We welcome visitors to our art world!

5325 County Rd 10, RR1,
Port Hope, L1A 3V9
Ph: 905 797 1070
Fx: 905 797 1072

Sun - Mon: Closed
Tues: 9:00 - 1:00
Wed - Sat: Closed

11 12

Photography: Harold Clark

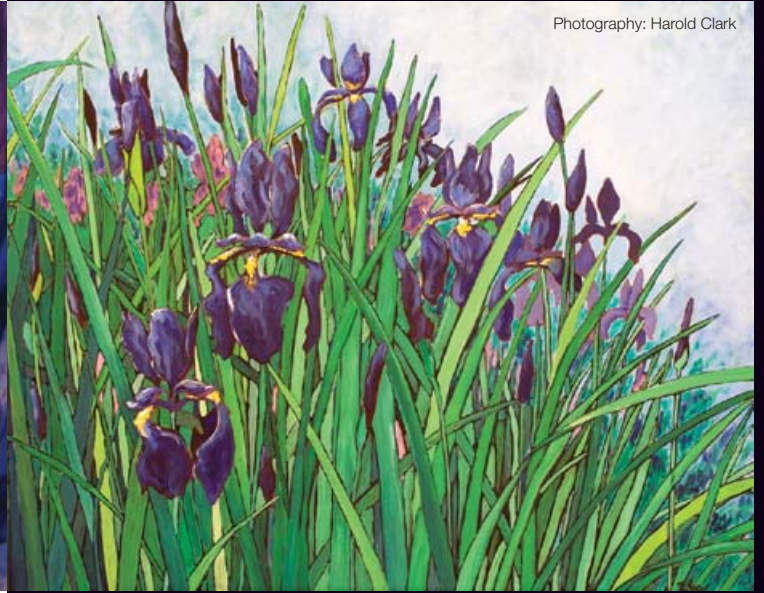

medium: Visual Art/Fine Craft, Drawing/
Painting/Works on Paper.

A colourful response to her surroundings and self, using water based media. Paintings from the garden, to nudes and beyond.

7228 Beech Hill Rd, RR1,
Port Hope, L1A 3V5
905 797 3172
jevercoe@hotmail.com

Sun: 10:00 - 5:00
Mon - Wed: by appointment only
Thurs: 9:00 - 5:00
Sat: by appointment only

Elizabeth Vercoe



Sun - Mon: 11:00 - 5:00
Tues - Wed: Closed
Thurs - Sat: 11:00 - 5:00

Heather Downie

Standing Oak

Graphics and Pet Portraits

medium: Drawing/Painting/Works on Paper.

Commissioned charcoal and chalk pastel drawings of people's pets but also human portraits and landscapes. Some framed works available for sale (only originals no prints).

Lifelike portraits, worked from a cherished photo or photos. A great gift and lasting memory of that special furchild.

4909 Oak Hills Rd,
Bewdley, KOL 1E5
905 342 3008
standingoak@xplornet.com



Creative Instinct

Handcrafted Copper

Frank and Glenda Castellano

Sun: 10:00 - 4:00

Mon - Fri: Closed

Sat: 10:00 - 4:00

Studio open various times,
please call first.

Photography: Harold Clark



medium: Visual Art/Fine Craft, Metal. Cattails, oak, maple wall sprays, centerpieces, copper bamboo wall hangings. Outdoor and indoor decor in copper.

One-of-a-kind original art in copper. Hand cut and created to enhance your garden, home or office. Our specialties are cattails and leaf sprays.

5344 Old Schoolhouse Rd,
Harwood, KOK 2H0
905 342 3861
eyemancast@sympatico.ca



Photography: Robert Laycock

Vikki Forsyth

The Old Manse Pottery

medium: Ceramic/Clay, Pottery. Practical pottery - casseroles, jugs, bowls, garlic pots and whimsical tiles.

High-fired stoneware fired in a glass kiln. Vikki makes her own glazes - all the ware is safe for food/drink, most are dishwasher and microwave safe.

492 North Bethesda Rd, RR1,
Baltimore, K0K 1C0
905 342 3344

Hours:
by chance or by appointment



Jardinique Inc.

Sandy and Ian Mackie

medium: Visual Art/Fine Craft, Recycled/
Found Material, Wood.

Fine outdoor furniture made of ash or pine. Picture frames and mirrors of reclaimed wood and found materials. Funky hand-knit shrugs, ponchos, hats and scarves.

8131 County Rd 18,
Roseneath, K0K 2X0
905 352 3945
info@jardinique.com
www.jardinique.com

Sun: 10:00 - 4:00
Mon: Closed except Holidays
Tues - Wed: Closed
Thurs - Sat: 10:00 - 4:00



Sweetgrass Studios

Rick Beaver/Ruth Clarke

medium: Visual Art/Fine Craft, Drawing/Painting/Works on Paper, Photography. Also publish books sold at the studio.

Sweetgrass Studios features the work of internationally-renowned Ojibway artist/designer Rick Beaver and author/photographer Ruth Clarke. Located on the shores of Rice Lake on Alderville First Nation.

Hours: by appointment only

114 Vimy Ridge Rd, RR2, Roseneath, K0K 2X0
Ph: 705 352 2402 Fx: 905 352 3061
sweetg@eagle.ca www.rickbeaver.com



Photography: Harold Clark

Gundi

Gundi Viviani-Finch

Tues - Fri:
by appointment only

Sat - Mon:
Closed

medium: Glass.

Gundi creates glass sculptures using plate glass which is cut, tumbled and assembled using a super-bonding clear glue. Her sculptures are limited-edition works, made to order.

13223 County Rd 24,
Roseneath, K0K 2X0
Ph: 705 924 1933
Fx: 705 924 1921
gundi@gundi.com
www.gundi.com

Paul C Portelli



Hours:
by appointment
only

medium: Visual Art/Fine Craft, Ceramic/Clay, Jewellery, Pottery, Garden Sculpture and Candle Holders, Fountains, Functional Pottery, Figurative Sculpture, Wall Hung Relief Sculpture. All work is made in terra cotta clay.

Hand built terra cotta sculptures for the garden and home.

401 11th Concession East, RR2,
Hastings, K0L 1Y0
705 696 3395
info@paulportelli.com
www.paulportelli.com



Westben Arts Festival Theatre

Box Office Hours:
Mon - Fri: 9:00 - 5:00
Performances: Sat - Sun

medium: Performing Arts, Music Instrumental, Music Vocal, Theatre Performances, Souvenirs, performing artists' CDs.

Box Office: 87 Bridge St East, Campbellford, K0L 1L0
Theatre: 6698 County Rd 30, 3km West of Campbellford
Ph: 1 877 883 5777 or 705 653 5508 Fx: 705 653 3180
westben@westben.on.ca www.westben.on.ca



Medlicott House Artist Studio

Merle A. Marshall-Garside

medium: Drawing/Painting/Works on Paper. Watercolour.

Street scenes, exclusively watercolour. Currently working on a series of paintings illustrating local small town movie theatres. These building facades are disappearing. The theme is a depiction of Canadian small town entertainment. Summer studio access only.

321 6th Line West,
Campbellford, K0L 1L0
705 653 5563
medlicotthouse@xplornet.com

Mon - Sat:
Seasonally by chance
or by appointment
Sun: Closed



Frantic Farms Clay & Glass Gallery **Curator: Monica Johnston**

Monica Johnston's pottery and Paulus Tjiang's blown glass combines fun, expression, form and function with the highest level of design and precision in handmade craftsmanship.

medium: Ceramic/Clay, Glass, Jewellery, Metal, Pottery, Wood. Handmade Pottery, Blown Glass, Turned Wood, Whimsical Metal Sculptures, Handmade Glass Beads.



Sun:
11:00 - 4:00
Mon:
Closed
Thurs - Sat:
10:30 - 4:30

2 Mill St,
Warkworth, K0K 3K0
705 924 9173
franticfarms@xplornet.com
www.franticfarms.com



Townsend's

Curator: Kelly Townsend

Sun: 11:00 - 4:00

Mon: 12:00 - 4:00

Tues - Thurs: 10:30 - 4:30

Fri - Sat: 10:00 - 5:00

Original art by Canadian artists, Brent Townsend, Michael Dumas, Paul Murray, Lenni Workman, George Raab, Neil Clifford, Paul Brunelle and others. Original oils, acrylics, pastels. Bronze, clay, wood sculptures.

medium: Visual Art/Fine Craft, Ceramic/Clay, Drawing/Painting/Works on Paper, Glass, Jewellery, Metal, Photography, Pottery, Stone, Wood.

33 Main St,
Warkworth, K0K 3K0
705 924 3535
brent.townsend@bellnet.ca
www.BrentTownsend.ca



SOHO's Brighton Barn Theatre

Mon – Fri:
1:00 - 4:00

medium: Performing Arts. Amateur Theatre
Productions: plays run last two weeks of April and first week of May,
new show for last two weeks of September and first of October,
Musical Production - last weekend of June and first two of July.

Community theatre in a heated / air-conditioned barn. Four productions per year including a musical production and a community Christmas variety show.

96 Young St, Brighton, K0K 1H0 613 475 2144
brightonbarntheatre@sympatico.ca brightonbarntheatre.ca



The Squire's Bears

Trish Pilon

Hours:
by appointment only

medium: Ceramic/Clay, Recycled/Found Material, Textile Art. Needle felting, classes for bear making and felting original hand designed mohair teddy bears, recycled fur coat bears, needle felting art and 3 dimensional needle felting figures, hand sculpted polymer clay characters.

Original mohair teddy bears ranging from 3" to 4'. Also polymer clay sculptures. Teddy bear and needle felting classes, turn your fur coat into a teddy keepsake. Commission orders taken.

119 Prince Edward St, Brighton, K0K 1H0
613 475 1618 bearpach@kos.net www.squire.hypermart.net



Pegasus Metal Arts Studio

Richard B. Hamilton

Hours:
by appointment only

medium: Metal. Artistic Blacksmithing, commissions for prearranged metal art for home, garden or business. Some pieces on site are for sale at public demonstrations.

Artist blacksmith who works with modern gas forge in the studio and historic coal forge at public demonstrations. Wide range of artistic metal pieces.

14 Martin Rd, RR3,
Brighton, K0K 1H0
613 475 9970
silver.rock@sympatico.ca



Mary McEwan

medium: Visual Art/Fine Craft, Drawing/Painting/
Works on Paper, Performing Arts, Dance, Theatre, Watercolour,
Pastels, Acrylics.

Most noted for painted “animals with attitude” and Caribbean scenes from the past in watercolour.

14 Lilac Lane, RR4,
Brighton, K0K 1H0
613 475 2148

mcewanmcewan@hotmail.com

Hours:

by appointment only



The Colborne Art Gallery

Curator:
Tim Dingman



This collective brings together a diverse group of creative people working independently in a variety of media. They produce a special focus for the visual arts in Northumberland County.

medium: Visual Art/Fine Craft, Ceramic/Clay,
Drawing/Painting/Works on Paper, Jewellery, Photography,
Pottery, Recycled/Found Material, Textile Art.

51 King St East,
Colborne, K0K 1S0
905 355 1798
raby@sympatico.ca
www.thecolborneartgallery.ca

Sat - Sun | Jan - Mar:
12:00 - 4:00

Thurs to Sun | Apr - Dec:
12:00 - 5:00



Photography: Harold Clark

Hoselton Sculptures

Curator: Jan Hoselton or Rose Todd

medium: Visual Art/Fine Craft, Drawing/Painting/Works on Paper, Metal, Recycled/Found Material, Stone.

Unique, Canadian, one-of-a-kind aluminium sculptures for executives, corporate and personal collections. Art for the heart. Each piece signed. Over 2500 available. Custom pieces. Engraving available on-site.

1 Hoselton Dr, Colborne, K0K 1S0

Ph: 905 355 3933

Fx: 905 355 5052

jan@hoseltons.com

www.hoseltons.com

Mon - Sat | Apr - Dec: 9:00 - 4:00

Mon - Fri | Jan - March: 9:00 - 4:00

Studio Stubbs
Heather Stubbs



medium: Visual Art/Fine Craft, Drawing/Painting/Works on Paper, Photography, Music Instrumental, Music Vocal. We also teach music (piano and voice) and provide art instruction.

Naturalistic, realistic work in various media.

Hours: by appointment only

1317 County Rd 25,

RR2 Castleton, K0K 1M0

905 344 5045

stubbsjh@eagle.ca

www.spiritofthehills.org/artists/stubbs.html



Artist: Michael Everett Glover

The Lawless Gallery of Fine Art

Curator: Aengus Finnan

The Lawless Gallery is located in the restored 1835 Lawless General Store with 1000 feet of unique floorspace presenting “collector quality” visual art in a heritage setting.

medium: Visual Art/Fine Craft, Drawing/Painting/
Works on Paper, Photography, Recycled/Found Material, Textile
Art, Performing Arts, Music Instrumental, Music Vocal, Theatre.

10831 Hwy 2,
Grafton, K0K 2G0
905 349 3715
finnan@eagle.ca

Thurs - Sun: 11:00 - 5:00
Mon - Wed: Closed

31 32



Joanne and Adi Bulsara

medium: Visual Art/Fine Craft, Metal. Artistic and
decorative forge iron work for the home and garden. Includes
functional home decor and sculpture.

Anvil Artistry: Accenting the beauty of nature with the artistry of iron,
using the forge, hammer and anvil.

9281 Danforth Rd East,
Cobourg, K9A 4J8
Ph: 905 372 1506
Fx: 905 372 0425
anvilartistry@eagle.ca

Sun - Mon: Closed
Tues - Fri: 9:00 - 5:00
Sat: 10:00 - 5:00

Anvil Artistry Inc.

Arist: Paul Cane

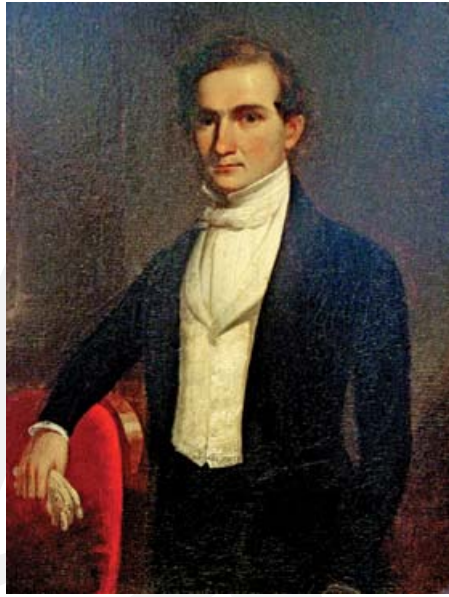

Art Gallery of Northumberland

Curator: Dorette Carter

Public art gallery with changing exhibition every 6-8 weeks.

medium: Visual Art/Fine Craft.

55 King St West,
Cobourg, K9A 2M2
Ph: 905 372 0333
Fx: 905 372 1587
agn@eagle.ca

www.artgalleryofnorthumberland.ca

Sun - Mon: Closed
Tues - Fri: 10:00 - 4:00
Sat: 1:00 - 4:00

Blything Art Studio

Alf Blything

Hours:
by appointment only



medium:

Drawing/Painting/Works on Paper.

Work contains humour, sometimes tragedy but always with a different way of looking at things. Subject matter is constantly changing as a result of thoughtful deliberation.

111 Bagot St,
Cobourg, K9A 3E9
905 372 0205
raby@sympatico.ca
thecolborneartgallery.ca

Barry King

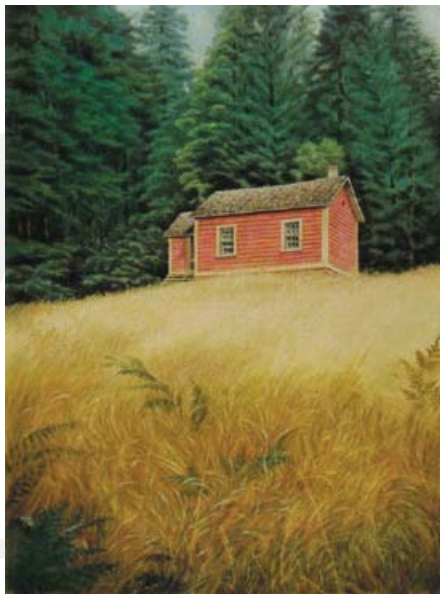

medium: Visual Art/Fine Craft, Drawing/Painting/
Works on Paper. Pen and Ink, Watercolour, Prints.

Drawings and watercolours of historical buildings, landscapes and nature. Prints.

Hours:
seasonally, by chance or by appointment

217 King St West, Apt 175,
Cobourg, K9A 2N2
905 372 5003
www.northumberlandstudiotour.com



Barb M. Smith

Art for the Lord - Fine Art Gallery and Studio

medium: Visual Art/Fine Craft. Original acrylic and oil
paintings, fine art limited edition prints.

Representational acrylic paintings on gallery canvas. Landscape and some children portraits, spiritual themes depicting faith, hope and love, on thematic topics with regard to life and children. Also commissioned work.

629 Daintry Cr,
Cobourg, K9A 4X9
905 373 9253
artfortheLord@sympatico.ca
www.artfortheLord.net

Sun:
2:00 - 4:00
Mon - Sat:
by appointment only



NORTHUMBERLAND

ARTS
GUIDE

EVENT LISTINGS

JANUARY

Capitol Theatre Film Series	905 885 1071
Capitol Theatre Presents The Metropolitan Opera	905 885 1071
Capitol Theatre Spring Series	905 885 1071
Northumberland Film Sundays	905 372 2210

FEBRUARY

Capitol Theatre Film Series	905 885 1071
Capitol Theatre Presents The Metropolitan Opera	905 885 1071
Capitol Theatre Spring Series	905 885 1071
Cobourgh Winter Festival	888 262 6874
Northumberland Wood Carvers Annual Show and Sale	905 372 4496
The Big Easy Seven Swing Series	905 372 2210

MARCH

Brad Halls Words and Music Series	905 372 2210
Capitol Theatre Film Series	905 885 1071
Capitol Theatre Presents The Metropolitan Opera	905 885 1071
Capitol Theatre Spring Series	905 885 1071
Maple Syrup Festival Juried Art Show	613 475 2148
Sweet Water Country Music Series	905 372 2210

APRIL

Brighton Barn Theatre Spring Show	613 475 2144
Capitol Theatre Film Series	905 885 1071
Capitol Theatre Presents The Metropolitan Opera	905 885 1071
Capitol Theatre Spring Series	905 885 1071
Cobourgh Art Club Annual Show	905 349 3414
The Hills Are Alive, Spirit of the Hills Musical Variety Show	613 475 2148
Victorian Operetta Society Show	905 372 2210

MAY

Capitol Theatre Film Series	905 885 1071
Capitol Theatre Presents The Metropolitan Opera	905 885 1071
Church-Key Brewing Spring Revival	705 965 9950
The Big Easy Seven Swing Series	905 372 2210

JUNE

Brad Halls Words and Music Series	905 372 2210
Brighton Barn Theatre Musical Review	613 475 2144
Campbellford Melodies in the Mill	705 653 3259
Downtown Cobourg Busker & Street Festival	905 377 8024
Port Hope Festival Theatre Production	905 885 1071
Sweet Water Country Music Concert	905 372 2210
Tuesday Tunes In Warkworth Park	705 924 1875

JULY

Campbellford Melodies in the Mill	705 653 3259
Cobourg Waterfront Festival	888 262 6874
Concerts at the Barn, Westben	877 883 5777
Concerts in the Park, Brighton	613 475 0670
Hastings Melodies on the River	705 653 3518
In A Garden - garden related work by artisans	905 753 2196
Pirate Festival, Brighton	613 475 2775
Port Hope Band Shell Summer Concert Series	905 885 1736
Port Hope Festival Theatre Production	905 885 1071
Tuesday Tunes In Warkworth Park	705 924 1875
Warkworth, Melodies at the Pavillion	705 924 9200

AUGUST

Auction Barn Jamboree	905 355 2106
Arts, Crafts & Antique Show	705 696 3382
Campbellford Melodies in the Mill	705 653 3259
Campbellford Waterfront Festival	705 653 4335
Hastings Melodies on the River	705 653 3518
Port Hope Arts Festival and Farmers Market	905 885 8792
Port Hope Band Shell Summer Concert Series	905 885 1736
Port Hope Festival Theatre Production	905 885 1071
Shelter Valley Folk Festival	905 377 9556
Spirit of the Hills Photography and Art Show	613 475 2148
Tuesday Tunes In Warkworth Park	705 924 1875
Youth Advisory Council (YAC) Live Music and Movies	705 653 2005

SEPTEMBER

A Touch of Country Show and Sale	705 653 3099
All-Canadian Jazz Festival	905 885 1938
Brad Halls Words and Music Series	905 372 2210
Brighton Barn Theatre Fall Show	613 475 2144
Capitol Theatre Fall Concert Series	905 885 1071
Capitol Theatre Fall Film Series	905 885 1071
Northumberland Hills Studio Tour	905 342 3344
Sweet Water Country Music Series	905 372 2210

OCTOBER

Annual Dry-Stone Wall Festival	905 885 4298
Brad Halls Words and Music Series	905 372 2210
Capitol Theatre Fall Concert Series	905 885 1071
Capitol Theatre Fall Film Series	905 885 1071
Sweet Water Country Music Series	905 372 2210
The Big Easy Seven Swing Series	905 372 2210
Vintage Film Festival	888 262 6874

NOVEMBER

Capitol Theatre Fall Concert Series	905 885 1071
Capitol Theatre Fall Film Series	905 885 1071
Christmas at Presqu'ile	613 475 4324
Northumberland Youth Theatre Production	905 372 2210
Port Hope Festival Theatre Production	905 885 1071
Westben Christmas Show	877 883 5777
The Big Easy Seven Swing Series	905 372 2210

DECEMBER

Brad Halls Words and Music	905 372 2210
Brighton Barn Theatre "Christmas at the Barn"	613 475 2144
Port Hope Annual Christmas Panto	905 885 1071
Lord Russborough's Annex's Annual Exhibition	905 885 9853
Port Hope Festival Theatre Production	905 885 1071
The Concert Band of Cobourg Annual Christmas Concert	905 372 2210

Production: The Best Little Whorehouse in Texas, Photography: David Hoare



Westben Arts Festival Theatre, photography: Richard Kettle



**ARTS
GUIDE**



Production: Dames At Sea, Photography: David Hoare



Westben Arts Festival Theatre, photography: Richard Kettle



YES!
**I WANT AN
INSPIRING
GETAWAY**

THE NORTHUMBERLAND EXPERIENCE

What is your age group?

- 20-24 25-34 35-44 45-54 55-64 65+

When do you plan on visiting Northumberland County?

_____ Month _____ Year

If you plan on staying in Northumberland, how many days?

- 1 day 2-3 days 4-7 days More than 1 week

Would you like to receive any of these brochures?

- | | |
|--|--|
| <input type="checkbox"/> Accommodations | <input type="checkbox"/> Driving Tours |
| <input type="checkbox"/> Fishing Map | <input type="checkbox"/> Golf |
| <input type="checkbox"/> Kids Stuff | <input type="checkbox"/> Snowmobiling |
| <input type="checkbox"/> Trails | <input type="checkbox"/> Farm Gate Product |
| <input type="checkbox"/> Gardens | <input type="checkbox"/> Heritage Culture |
| <input type="checkbox"/> Reception Halls | <input type="checkbox"/> Sporting Events |
| <input type="checkbox"/> Travel Magazine | |

Did you obtain your copy of this publication as a result of the following:

- Visited a booth at a consumer show.
Which show? _____
- Read a magazine or newspaper article?
Where? _____
- Visited our web site.
- Link from another web site
Please specify _____
- Referral from someone.
- Other _____

Comments: _____

Name: _____

Address: _____

Town/City: _____

Province/State: _____ Code: _____

- Yes**, please **email** me the quarterly "What's Happening in Northumberland"

Email: _____

Your personal information will never be shared, rented, sold or otherwise released to any third party. To see our privacy policy visit www.northumberlandtourism.com/en/privacy.asp

Please complete and return this form in an envelope addressed to:
Northumberland Tourism
555 Courthouse Road Cobourg, ON K9A 5J6
or Fax it back to us at **905 372-1696**



For more information please visit:
www.northumberlandtourism.com
or call 1 800 401 EAST (3278)

Developed in cooperation with The Arts Council of Northumberland, and Spirit of the Hills
in support of the visual and performing arts of the County of Northumberland.

